



PERKINS —
EASTMAN



LEFTFIELD

THE SMART CHOICE IN PROJECT MANAGEMENT

REVERE HIGH SCHOOL

SBC JUNE 08, 2023

AGENDA

- 1) Call Meeting to Order
- 2) Vote to Approve Meeting Minutes from February 16 and May 17
- 3) Budget Update & Vote to Approve May Invoices for Processing
- 4) Perkins Eastman Contract Amendment #2 Presentation and Approval
- 5) Preferred Schematic Report Schedule & Meetings Overview
- 6) Confirmation of Assignments to Working Groups for Site and Design
- 7) Preferred Schematic Report Options Update
- 8) Public Comment
- 9) Other Business/Discussions
- 10) Vote To Adjourn Meeting



REVERE HIGH SCHOOL SBC MEETING #50 AGENDA ITEMS 2 & 3

Agenda Item #2 – Approval of Meeting Minutes from February 16 and May 17

If no comments/edits:

- Motion to approve meeting minutes from February 16th and May 17th

Agenda Item #3 – Budget Update and Vote to Approve May Invoices for

Processing Refer to the following pages for the current budget and May invoices

Individual motions to approve:

- Motion to approve LeftField invoice 28 totaling \$21,000 for OPM services for the month of May 2023.
- Motion to approve Perkins Eastman invoice dated June 6, 2023 totaling \$133,399.60 for Feasibility Study Design Services.

Revere High School - Revere, MA

May 31, 2023

Total Project Budget Status Report

ProPay Code	Description	Total Project Budget	Authorized Changes	Revised Total Budget	Total Committed	% Cmtd to Date	Actual Spent to Date	% Spent to Date	Balance To Spend	Uncommitted	Comments
FEASIBILITY STUDY AGREEMENT											
0001-0000	OPM Feasibility Study/Schematic Design	\$ 525,000	\$ 300,861	\$ 825,861	\$ 825,861	100%	\$ 594,861	72%	\$ 231,000	\$ -	BRR#1, BRR#2, BRR#3, BRR#4, BRR#5, BRR#6
0002-0000	A&E Feasibility Study/Schematic Design	\$ 775,000	\$ 2,025,750	\$ 2,800,750	\$ 2,800,750	100%	\$ 1,440,585	51%	\$ 1,360,165	\$ -	BRR#1, BRR#6
0003-0000	Environmental & Site	\$ 650,000	\$ (249,159)	\$ 400,841	\$ 399,704	100%	\$ 145,304	36%	\$ 254,400	\$ 1,137	BRR#1, CIV SD, precon,
0004-0000	Other	\$ 50,000	\$ 222,548	\$ 272,548	\$ 4,500	2%	\$ 4,500	2%	\$ -	\$ 268,048	BRR#2, BRR#3, BRR#3, BRR#6
	SUB-TOTAL	\$ 2,000,000	\$ 2,300,000	\$ 4,300,000	\$ 4,030,815	93.7%	\$ 2,185,250	50.8%	\$ 1,845,565	\$ 269,185	
FUNDING SOURCES											
	Maximum State Share (MSBA)	\$ 1,520,000	76%								
	Local Share (Revere)	\$ 480,000	24%								
	SUB-TOTAL	\$ 2,000,000	100%								

Feasibility Study Agreement Budget Transfers:

BRR#1	Budget Reallocation	3/19/2020	Transfer \$125,000 from OPM FS/SD to A&E FS/SD; Transfer \$570,450 from Environmental & Site to A&E FS/SD
BRR#2	Budget Reallocation	11/29/2021	Transfer \$14,300 from Other/SD to OPM FS/SD
BRR#3	Budget Reallocation	2/1/2022	Transfer \$7,986 from Other/SD to OPM FS/SD
BRR#4	Budget Reallocation	3/22/2022	Transfer \$3,850 from OPM FS/SD to Other/SD
BRR#5	Budget Reallocation	11/18/2022	Transfer \$27,064 from Other/SD to OPM FS/SD, and transfer \$2,361 from Environmental & Site to OPM FS/SD
BRR#6	Budget Reallocation	4/26/2023	Add \$378,000 to OPM FS/SD, \$323,652 to Environmental & Site, \$1,330,300 to A&E FS/SD, \$268,048 to Other



Mr. Matt Kruse
 District Business Manager
 Revere Public Schools
 101 School Street
 Revere, MA 02151

Invoice Date: 5/31/23
 Invoice No.: 28
 Project No.: SCH-2020-1006

FOR: Owner's Project Management Services for MSBA Core Project
 Revere High School - 101 School Street, Revere, MA 02151

Professional Services from May 1, 2023 to May 31, 2023

OPM Services	
Owner's Project Management Services for the month of May 2023	\$ 21,000
Total Labor:	\$ 21,000

Reimbursable Expenses	
	\$ -
Total Expenses:	\$ -

Total this Invoice: \$ 21,000

Contract Status	Budget	Previous	Current	Total To Date	Balance
FS/SD Phase	\$ 825,861	\$ 573,861.00	\$ 21,000	\$ 594,861	\$ 231,000
OPM Services Total:					
Reimbursable Expenses Total:					
Total Contract:	\$ 825,861	\$ 573,861	\$ 21,000	\$ 594,861	\$ 231,000

Please Remit Payment To:
 LeftField, LLC
 PO Box 307
 Hingham, MA 02043

INVOICE



Please remit payment to:

Perkins Eastman Architects DPC

115 Fifth Avenue

New York, NY 10003

T. +1 212 353 7200 F. +1 212 353 7676

City of Revere
City Hall
281 Broadway
Revere, MA 02151

June 6, 2023

Invoice No: 0087970.00.0 - 27

Project 0087970.00.0 Revere High School
PO #20216149-00 [Send to Dan Colli](#)

Send invoices to: BDakin@leftfieldpm.com - LLiporto@leftfieldpm.com cc: d.colli@perkinseastman.com

Professional Services from May 1, 2023 to May 31, 2023

Fee

Billing Phase	Fee	% Comp	Earned	Previous Billing	Current Billing
Feasibility Study	703,500.00	100.00	703,500.00	703,500.00	0.00
Schematic Design	600,450.00	100.00	600,450.00	600,450.00	0.00
Feasibility Study - Existing Site	830,664.00	15.00	124,599.60	0.00	124,599.60
Schematic Design - Existing Site	415,336.00	0.00	0.00	0.00	0.00
Total Fee	2,549,950.00		1,428,549.60	1,303,950.00	124,599.60
Total Fee					124,599.60

Consultant Fees

BSC Group, Inc. 5/31/2023	BSC Group, Inc. INV#9153889			8,000.00	
Total Consultant				8,000.00	8,800.00

Billing Limits

	Current	Prior	To-Date	
Consultants	8,800.00	136,635.38	145,435.38	
Limit			249,692.00	
Remaining			104,256.62	
Total this Invoice				\$133,399.60

Billings to Date

	Current	Prior	Total	Received
Fee	124,599.60	1,303,950.00	1,428,549.60	
Consultant	8,800.00	136,635.38	145,435.38	
Totals	133,399.60	1,440,585.38	1,573,984.98	1,362,477.25

Outstanding Invoices

Number	Date	Balance
24	3/8/2023	12,009.00
25	4/6/2023	28,900.00
26	5/15/2023	37,199.13
Total		78,108.13

Wire Instructions:

Bank Name: Bank of America
Mail Stop: CT EH 42212A
Address: 1 Landmark Square, 12th Floor
Stamford, CT 06901
U.S.A.
ABA Routing No: 026009593 (for Fed wires)
ABA Routing No: 011900254 (for ACH wires)
Swift Code: BOFAUS3N
Account Name: Perkins Eastman Architects DPC
Account No: 009428448595



Perkins Eastman
Accounting – NYC
 May/31/2023 Ti.Leung
 PROJECT 87970.00.0
 PHASE 011 DIRECT
 G/L # 519.10 REIMB.
 NOTES

INVOICE

04/13/2023
 No. 9153889
 Project No. 13643.00
 Project 0087970.00

Perkins Eastman
 20 Ashburton Place, Floor 8
 Boston, MA 02108
 Attn: Daniel Colli

APPROVED
By d.colli at 11:05 am, May 22, 2023

Revere High School

**REIMBURSABLE EXPENSE - WITH
 10% MARK-UP -**

For Services Rendered Through 4/14/2023

Survey services required for Revere High School site. Services include field work, utility research, drafting, and delivery of ANRAD and Existing Conditions plan.

Professional Services

	Contract Amount	% Work to Date	Amount Billed	Previously Billed	This Invoice Billed
Additional services	\$8,000.00	100.00%	\$8,000.00	\$0.00	\$8,000.00
Total Professional Services	\$44,400.00		\$43,500.00	\$35,500.00	\$8,000.00

Invoice Amount **\$8,000.00**

Statement of Account

Invoice		0 - 30	31 - 60	61-90	Over 90	Balance
9152581	1/16/2023			\$28,900.00		\$28,900.00
9153499	3/16/2023	\$6,600.00				\$6,600.00
Total Prior Billing		\$6,600.00		\$28,900.00		\$35,500.00
Total Due Including Unpaid Prior Balance						\$43,500.00

IMPORTANT NOTICE

Please Mail Remittance to: BSC Group Inc., 803 Summer Street, Boston, M A 02127
 Please include project and invoice number(s) being paid on front of check. Tel: 617-896-4300

REVERE HIGH SCHOOL SBC MEETING #50 AGENDA ITEM 4

Three items/tasks within the Perkins Eastman contract have evolved as the process has continued and shown that allowances carried in Perkins Eastman Contract Amendment #1 (approved in April) were inadequate.

- **Survey**

An allowance of \$39,300 was carried to survey the existing site, but Ambrose Park was not included in that proposal. The cost to survey the southern portions of the site remains \$39,300, and the added cost to survey the Ambrose Park area is \$21,900. PE's contract contains \$24,800 in uncommitted contingency, and the added cost is proposed to be covered by that contingency, leaving \$2,900 remaining in PE contingency.

- **Phase 2 Environmental Site Investigations @ Existing Site**

An allowance of \$10,000 was carried for Phase 2 site investigations, and the subconsultant proposal for these services came in at \$33,427. It is proposed that the remaining \$2,900 in PE contingency plus \$20,527 from the uncommitted Feasibility Study contingency be transferred to cover this value.

- **Wonderland ANRAD and Conservation Commission Wetlands Delineation Follow-Up**

There was an \$8,000 cost for the design team to incorporate the results from the ConCom ANRAD delineation of wetlands at Wonderland to the record site survey. These services have been completed.

REVERE HIGH SCHOOL SBC MEETING #50 AGENDA ITEM 4

Perkins Eastman Proposed Amendment #2 Summary

	Total Value	Budgeted Value	Over-Run	Funded Via PE Contingency	Funded Via Owner's Contingency
Existing Site Survey	\$ 61,200	\$ 39,300	\$ 21,900	\$ 21,900	\$ -
Phase 2 Investigations	\$ 33,427	\$ 10,000	\$ 23,427	\$ 2,900	\$ 20,527
Wetlands Follow-Up	\$ 8,000	\$ -	\$ 8,000	\$ -	\$ 8,000
				\$ 24,800	\$ 28,527

Perkins Eastman Internal Contract Contingency Summary

Total Value	Utilized in PE Amendment #2	Remaining
\$ 24,800	\$ 24,800	\$ -

Owner's Feasibility Study Contingency Summary

Total Value	Utilized in PE Amendment #2	Remaining
\$ 269,185	\$ 28,527	\$ 240,658

REVERE HIGH SCHOOL SBC MEETING #50 AGENDA ITEM 4

Proposed Perkins Eastman Contract Amendment #2 motion for consideration:

Motion to approve Perkins Eastman Contract Amendment 2 and Budget Revision Request #6 to fund the final costs for the existing site survey, Phase 2 environmental site investigations and Wonderland wetlands flagging results via a combination of the internal Perkins Eastman contract contingency (\$24,800, not included in BRR-6) and the Owner's contingency (\$28,527, included in BRR-7 from budget line 0004-0000 to 0002-0000).

REVERE HIGH SCHOOL SBC MEETING #50 AGENDA ITEM 5

- Refer to the next slide for a schedule summary of the current Feasibility Study
- Proposed School Building Committee Meetings:
 - June 29th
 - July 20th
 - August 10th and 24th
 - September 7th and 28th
 - October 12th and 26th
 - November 2nd, 16th and 30th
 - December TBD

**REVERE HIGH SCHOOL PROJECT
EXTENDED FEASIBILITY STUDY SUMMARY & PROJECT SCHEDULE - JUNE 6, 2023 SBC MEETING**

Phase	Task	Firm	Start Date	Duration	End Date	Notes
FEASIBILITY STUDY - PREFERRED SCHEMATIC REPORT PHASE	PREFERRED SCHEMATIC REPORT	TEAM	5/1/2023	227	12/14/2023	
	SITE DESIGN, PERMITTING, TRAFFIC, CULVERT DEVELOPMENT					
	SITE WORKING GROUP (C. Svendsen, N. Rystrom, C. Ciaramella)	TEAM	6/7/2023	98	9/13/2023	Bi-weekly starting 6/7, Wednesdays @ 9am
	SITE SURVEY	BSC	6/1/2023	30	7/1/2023	Initial survey work completed
	SITE INVESTIGATIONS (GEOTECH, GEOENVIRONMENTAL, ACM)	GP/CDW	6/1/2023	30	7/1/2023	To be scheduled
	CULVERT STUDY	JNEI	6/1/2023	99	9/8/2023	Scope captured for 9/8 Estimating Set
	PERMITTING & ARTICLE 97 INVESTIGATIONS	LEC	6/1/2023	140	10/19/2023	Impact captured for final presentations w/ total project budgets and schedules
	TRAFFIC & ONSITE CIRCULATION	TEAM	5/24/2023	107	9/8/2023	Scope captured for 9/8 Estimating Set
	BUILDING INTERIOR AND EXTERIOR DESIGN					
	DESIGN WORKING GROUP (S. Gravellese, M. Piccardi, R. Gallucci, C. Bowen)	TEAM	6/15/2023	112	10/5/2023	Monthly, week after SBC meetings 6/15, 7/27, 8/17, 9/14, 10/5
	MASSING	PE	5/1/2023	130	9/8/2023	Scope captured for 9/8 Estimating Set
	FENESTRATION & MATERIALS (INTERIOR & EXTERIOR)	PE	5/1/2023	130	9/8/2023	Scope captured for 9/8 Estimating Set
	MEP/Fp SYSTEMS REVISIT & CONFIRMATION	TEAM	6/1/2023	99	9/8/2023	Scope captured for 9/8 Estimating Set
	CONFIRM OPTIONS TO BE CARRIED FOR FINAL PSR	TEAM	6/8/2023	21	6/29/2023	SBC Meetings 6/8 and 6/29
	UPDATE OPTIONS & PRESENT PROGRESS	TEAM	6/30/2023	69	9/7/2023	SBC Meetings 7/20, 8/10, 8/24, 9/7, 9/28
	FINAL DESIGN DOCUMENTS DUE FOR EACH OPTION	PE	9/8/2023	0	9/8/2023	Drawings, outline specs, reports, etc.
	DEVELOP PSR REPORT DRAFT	PE/LF	9/9/2023	73	11/21/2023	Review by section w/ SBC 9/28, 10/12, 10/26, 11/2, 11/16
	ESTIMATING	C/PM+C	9/8/2023	20	9/28/2023	
	UNRECONCILED ESTIMATES DUE	C/PM+C	9/29/2023	0	9/29/2023	
	ESTIMATE RECONCILIATION / VALUE ENGINEERING	TEAM	10/2/2023	10	10/12/2023	
	FINAL RECONCILED ESTIMATES DUE	C/PM+C	10/13/2023	0	10/13/2023	
	FINALIZE TOTAL PROJECT BUDGET FOR ALL OPTIONS	LF	10/13/2023	6	10/19/2023	Final updates to 3011's
	DEADLINE TO SUBMIT FINAL PRESENTATIONS	TEAM	10/20/2023	0	10/20/2023	Final distribution to all Committees
	FINAL PRESENTATION OF OPTIONS - BUILDING+ SCHOOL COMMITTEES	SBC	11/2/2023	0	11/2/2023	Joint meeting w/ School Committee
	FINAL PRESENTATION OF OPTIONS - CITY COUNCIL	CC	11/6/2023	0	11/6/2023	Meeting not formally scheduled
	SELECTION OF PREFERRED OPTION - BUILDING+SCHOOL COMMITTEES	SBC	11/16/2023	0	11/16/2023	Joint meeting w/ School Committee
	APPROVAL OF PREFERRED OPTION - CITY COUNCIL	CC	11/20/2023	0	11/20/2023	Meeting not formally scheduled
	DISTRIBUTION OF COMPLETED PSR REPORT TO ALL	PE/LF	11/21/2023	0	11/21/2023	
	APPROVAL TO SUBMIT PSR - BUILDING+SCHOOL COMMITTEES	SBC	11/30/2023	0	11/30/2023	Joint meeting w/ School Committee
	APPROVAL TO SUBMIT PSR - CITY COUNCIL	CC	12/4/2023	0	12/4/2023	Meeting not formally scheduled
	SUBMIT PSR TO MSBA	LF/PE	12/11/2023	17	12/28/2023	TBD December MSBA submission date
	MSBA QUESTIONS & RESPONSES	MSBA				
MSBA FACILITIES ASSESSMENT SUB-COMMITTEE MTGS.	MSBA	1/18/2024	14	2/1/2024	TBD - Plugged dates from 2023 Calendar	
MSBA BOARD OF DIRECTORS MEETING	MSBA	2/28/2023	0	2/28/2023	TBD - Plugged date from 2023 Calendar	
FEASIBILITY STUDY - SCHEMATIC DESIGN	SCHEMATIC DESIGN		11/21/2023	101	4/24/2024	Design Team to Commence Upon Selection of Preferred Option
	DEVELOPMENT OF PREFERRED OPTION	TEAM	11/21/2023	101	3/1/2024	Lay out Design Team work plan
	FINAL SD DESIGN DOCUMENTS DUE	PE	3/1/2024	0	3/1/2024	
	SD ESTIMATING	C/PM+C	3/1/2024	21	3/22/2024	
	FINAL DISTRIBUTION OF SCHEMATIC DESIGN REPORT	PE/LF	3/23/2024	7	3/30/2024	Target Range
	COMMITTEE AND CITY APPROVAL OF SD	SC/SBC/CC	4/10/2024	14	4/24/2024	Target Range
	SUBMIT SCHEMATIC DESIGN TO MSBA	LF/PE	4/24/2024	0	4/24/2024	TBD - Plugged from 2023 Calendar
	MSBA ISSUES PROJECT SCOPE & BUDGET AGREEMENT	MSBA	5/8/2024	28	6/5/2024	TBD
	MSBA BOARD OF DIRECTORS MEETING	MSBA	6/19/2024	0	6/19/2024	TBD - Plugged from 2023 Calendar
	REVERE DEBT AUTHORIZATION VOTE	CITY	7/5/2024	14	7/19/2024	Target Range
D & CD PHASES	DESIGN DEVELOPMENT PHASE	PE	7/19/2024	150	12/16/2024	Approximately 5 Months with Early Release Park/Site Package
	PARK REPLACEMENT 100% DESIGN DOCS & ONSITE EARLY DOCS	PE	12/16/2024	0	12/16/2024	If park needs to be replaced in advance

D P CONSTRUCTION PHASES	CONSTRUCTION DOCUMENTATION PHASE	PE	12/17/2024	270	9/13/2025	Approximately 9 Months (60%, 90%, Final) with Early Release Packages
	PARK REPLACEMENT CONSTRUCTION		3/1/2025	153	8/1/2025	3/1 becomes onsite start date IF park doesn't need to be replaced first
	REPLACEMENT PARK OPENING		8/1/2025	0	8/1/2025	
	ONSITE HIGH SCHOOL CONSTRUCTION, TECHNOLOGY, FURNITURE		9/1/2025	1096	9/1/2028	
	NEW HIGH SCHOOL FULL OCCUPANCY		9/1/2028	0	9/1/2028	New school occupancy w/ temp. parking beginning of 2028 school year
	10 MONTH POST-OCCUPANCY REPORT PROCESS		6/7/2026	55	8/1/2026	
	OLD HIGH SCHOOL ABATEMENT AND DEMOLITION		9/2/2028	180	3/1/2029	
	FINAL SITEWORK AND PARK REPLACEMENT		11/1/2028	304	9/1/2029	Estimated - TBD based on details
	DEMobilize TEMPORARY/REPLACEMENT PARK		9/1/2029	30	10/1/2029	Estimated - TBD based on details
	MSBA AUDIT PROCESS		10/1/2029	365	10/1/2030	Estimated range

REVERE HIGH SCHOOL SBC MEETING #50 AGENDA ITEM 6

Design Working Group (Interior and Exterior)

Point-Person: Susan Gravellese

Attendees: Michael Piccardi, Chris Ciaramella, Richard Gallucci, Chris Bowen

Meetings: Monthly, Week After SBC Meetings

6/15, 7/27, 8/17, 9/14, 10/5

Site Working Group (Layout, Traffic, Article 97, Culvert, Parking, Phasing)

Point-Person: Carl Svendsen

Attendees: Nick Rystrom, Chris Ciaramella

Meetings: Bi-Weekly, Wednesdays at 9am

6/7, 6/21, 7/5, 7/19, 8/2, 8/16, 8/30, 9/13

DESIGN UPDATE



EDUCATIONAL DESIGN GOALS

EDUCATIONAL VISION

- HEART OF SCHOOL
- COMMUNITY & EXTENDED USE
- CLUSTERS & NEIGHBORHOODS
- VARIED & SPECIALTY LABS
- FLEXIBLE & AGILE CLASSROOMS
- CAMPUS CONCEPT
- INDOOR & OUTDOOR CONNECTIONS
- WELLNESS

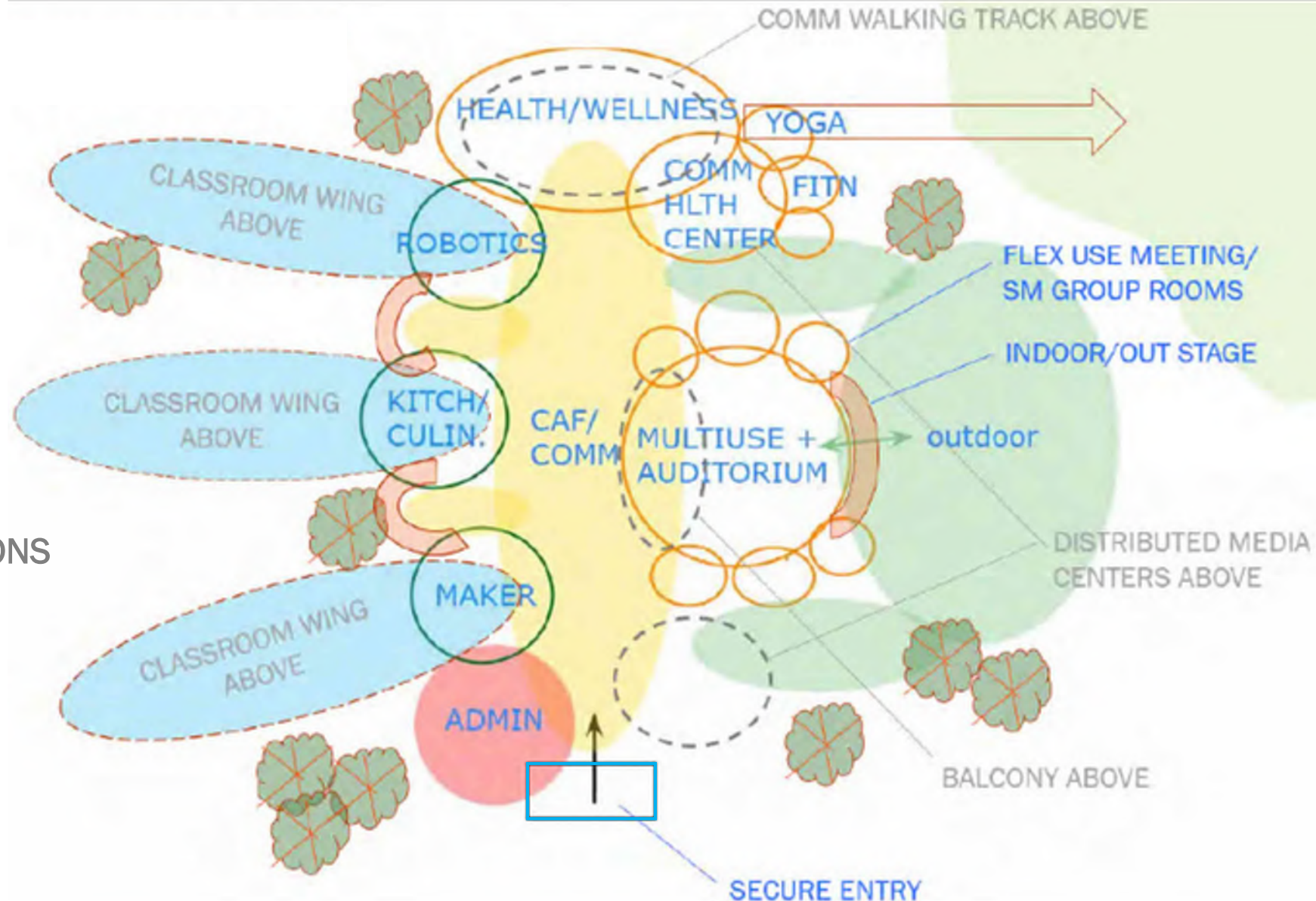

HEART OF SCHOOL & EXTENDED USE



FLEXIBLE & AGILE CLASSROOMS

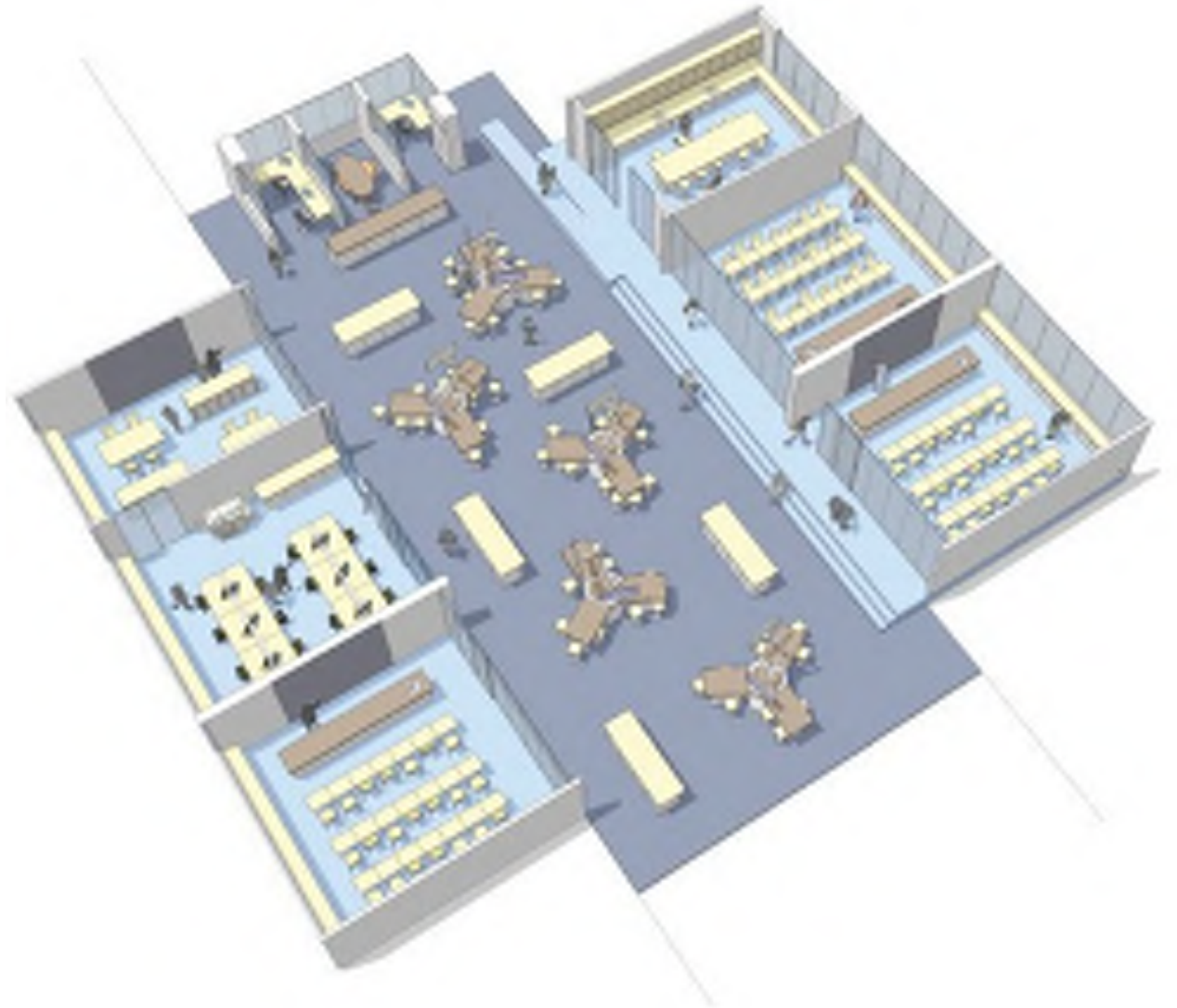

NEIGHBORHOOD CLUSTERS



CAMPUS CONCEPT WITH OUTDOOR CONNECTIONS



WELL-BEING

INDOOR ENVIRONMENTAL QUALITY

- DAYLIGHT
- THERMAL COMFORT
- ACOUSTICS
- AIR QUALITY / MATERIAL HEALTH

BIOPHILIC DESIGN





STRATEGIES FOR ERRICOLA PARK SITE

TECH
PLACE

VARIETY OF MASSING & HEIGHTS



MIX OF MATERIALS & SCALE



PERKINS EASTMAN REVERE HIGH SCHOOL

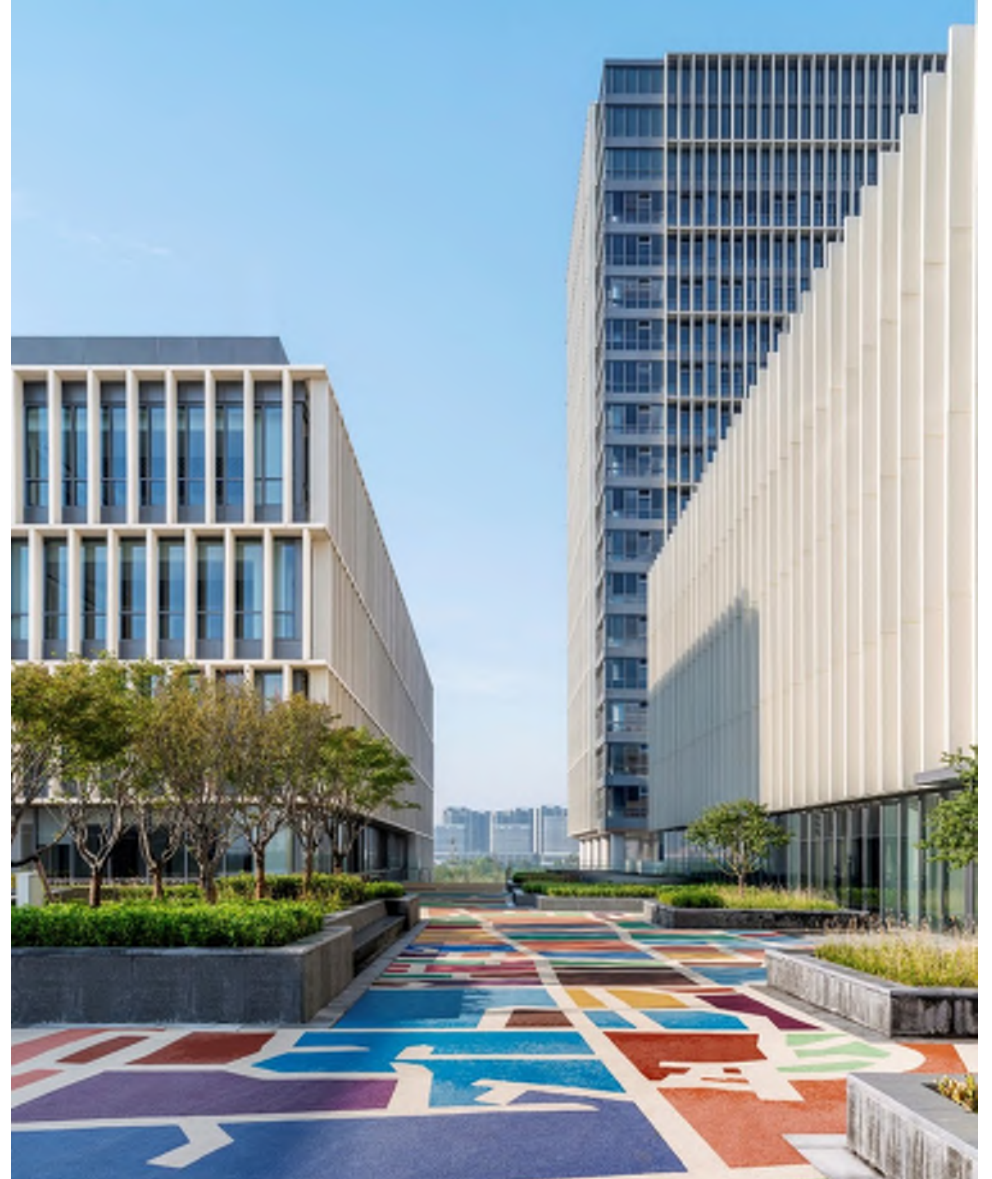

CREATE INTERIOR CONNECTIONS & MAXIMIZE DAYLIGHT



ACTIVATE MULTIPLE LEVELS & CONNECT TO OUTDOORS



PERKINS EASTMAN REVERE HIGH SCHOOL



DESIGN OPTIONS

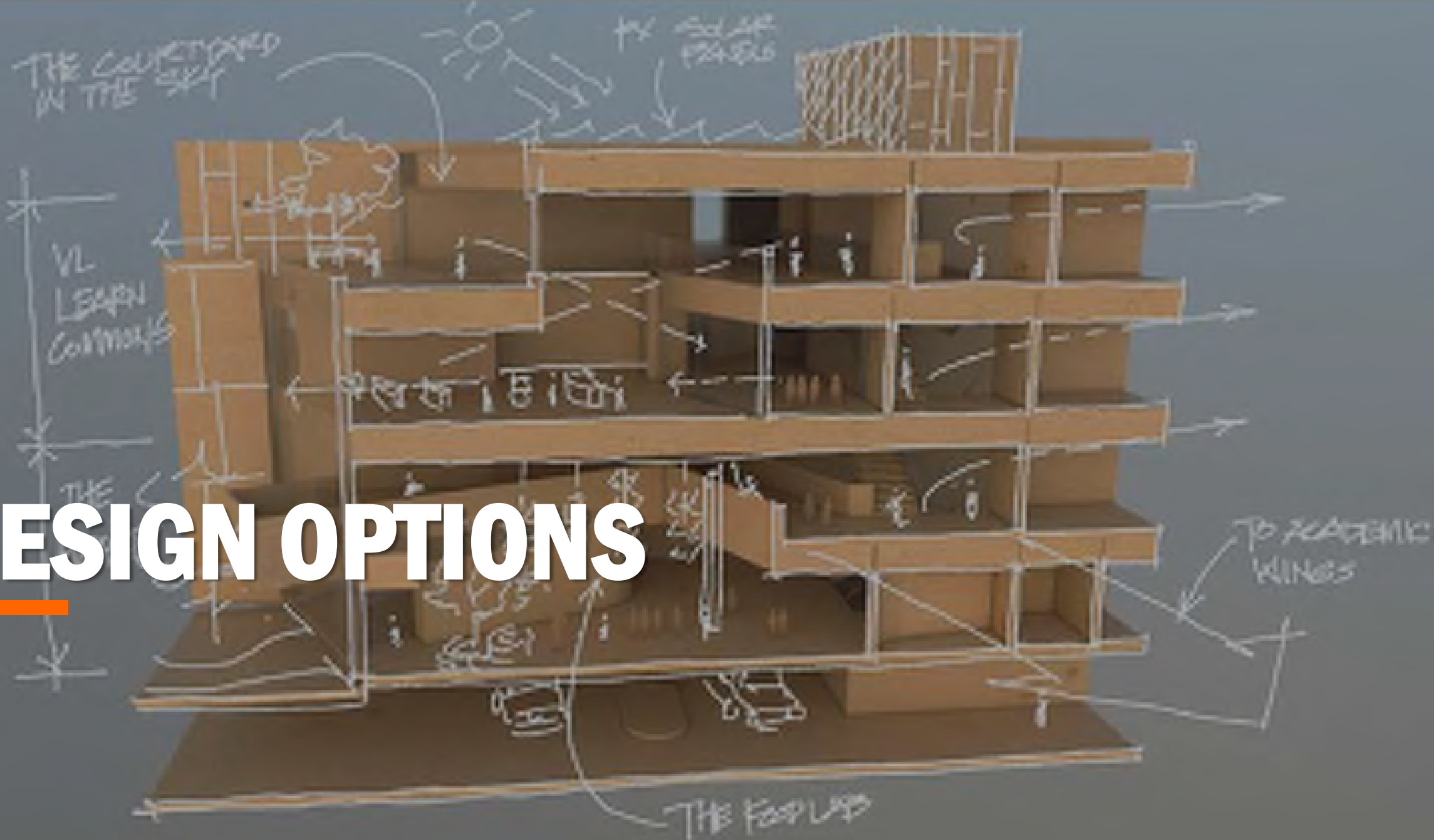

DESIGN OPTIONS

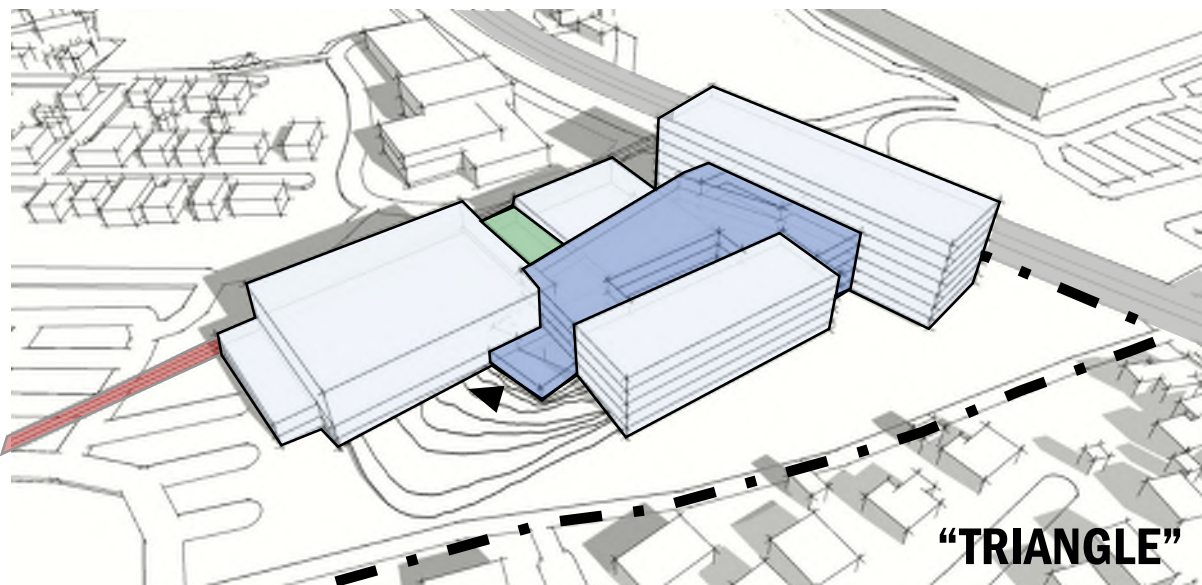
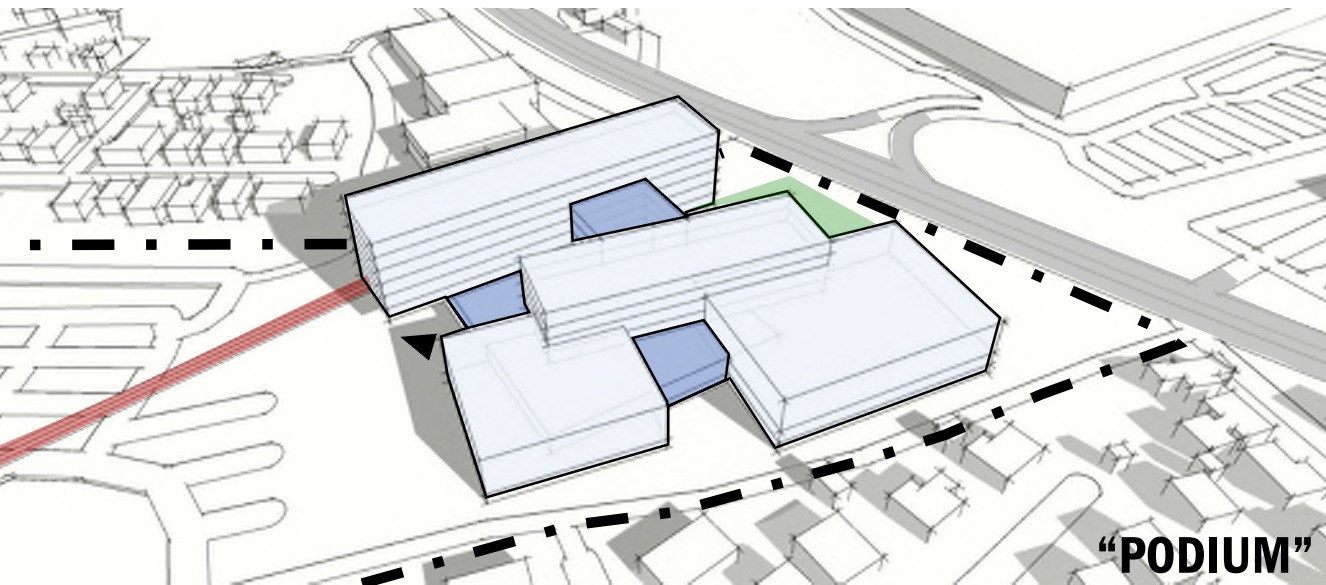
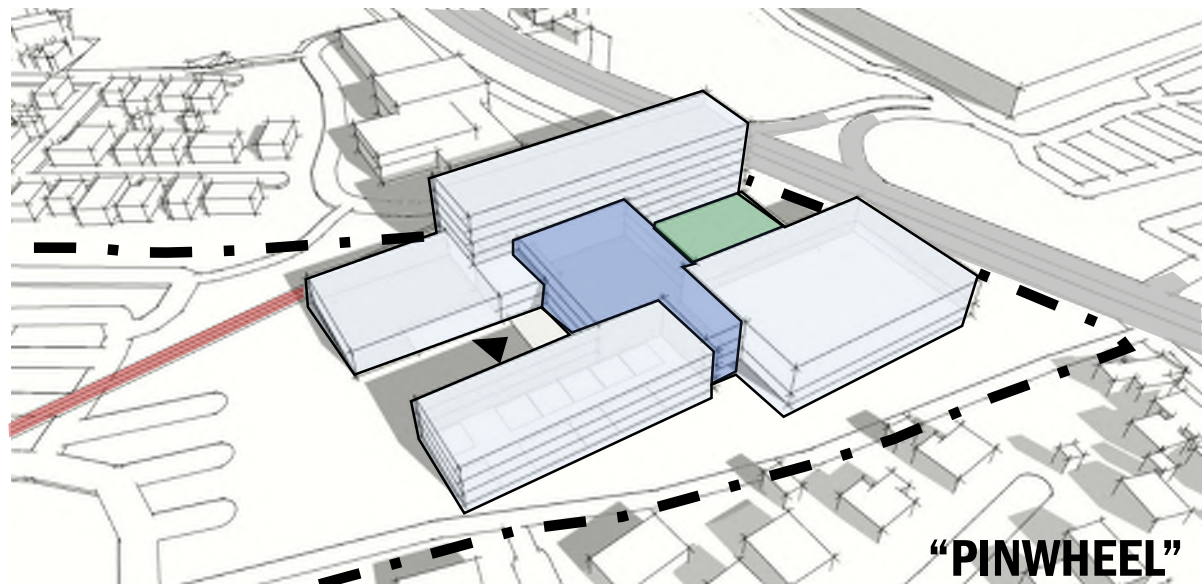
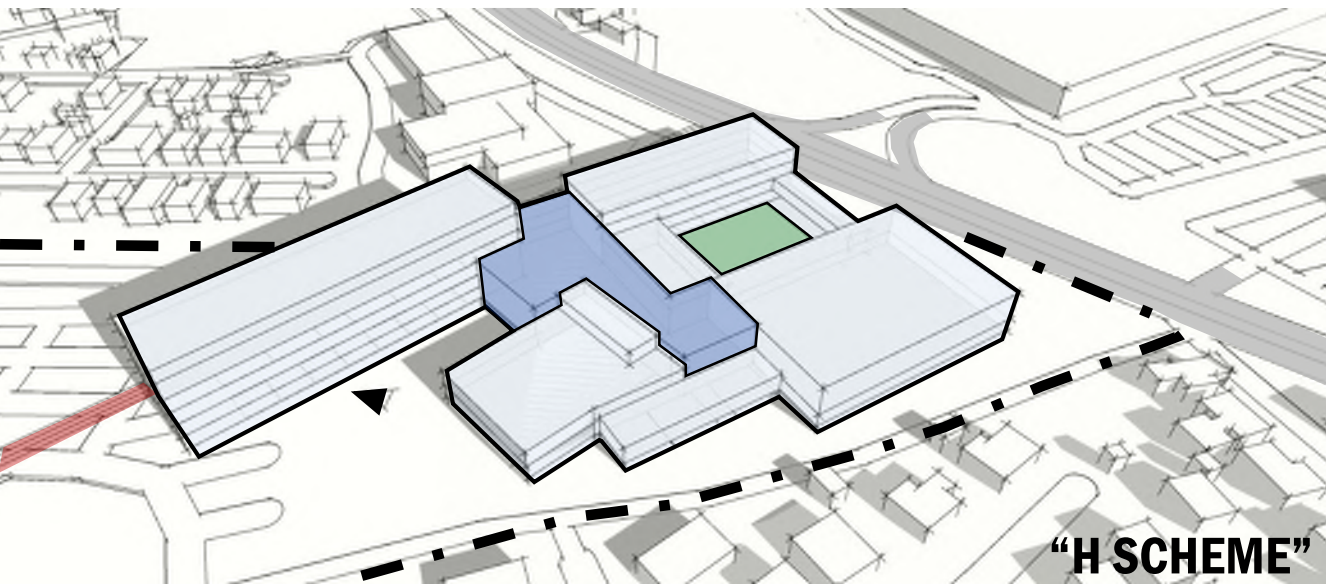

DESIGN ADAPTATIONS

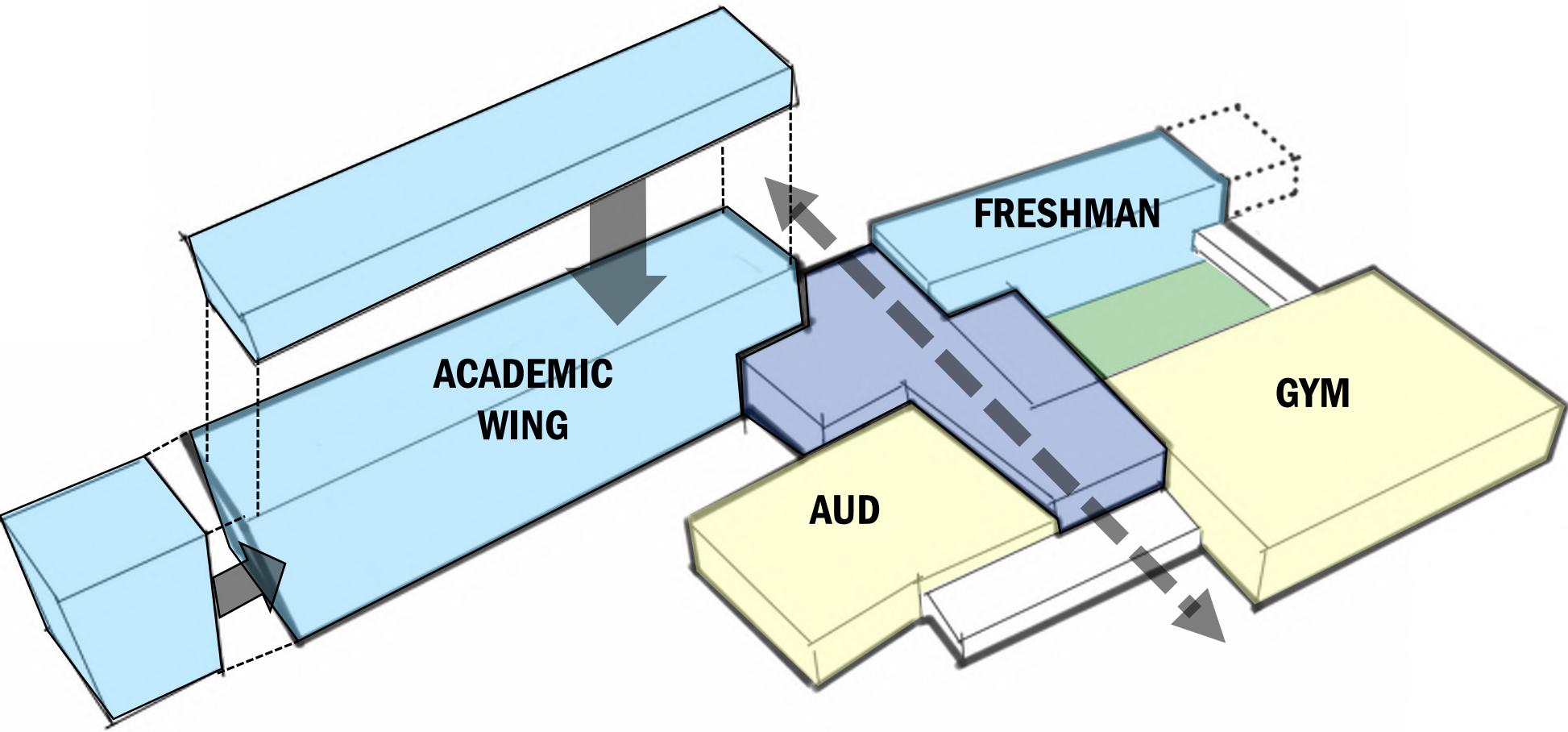

ADAPTATION OF PREVIOUS DESIGN OPTION

- ACADEMIC WINGS
- GYM / AUDITORIUM
- HEART OF SCH. / CAF
- COURTYARD
- CONNECTIONS

DESIGN OPTIONS- "H SCHEME"

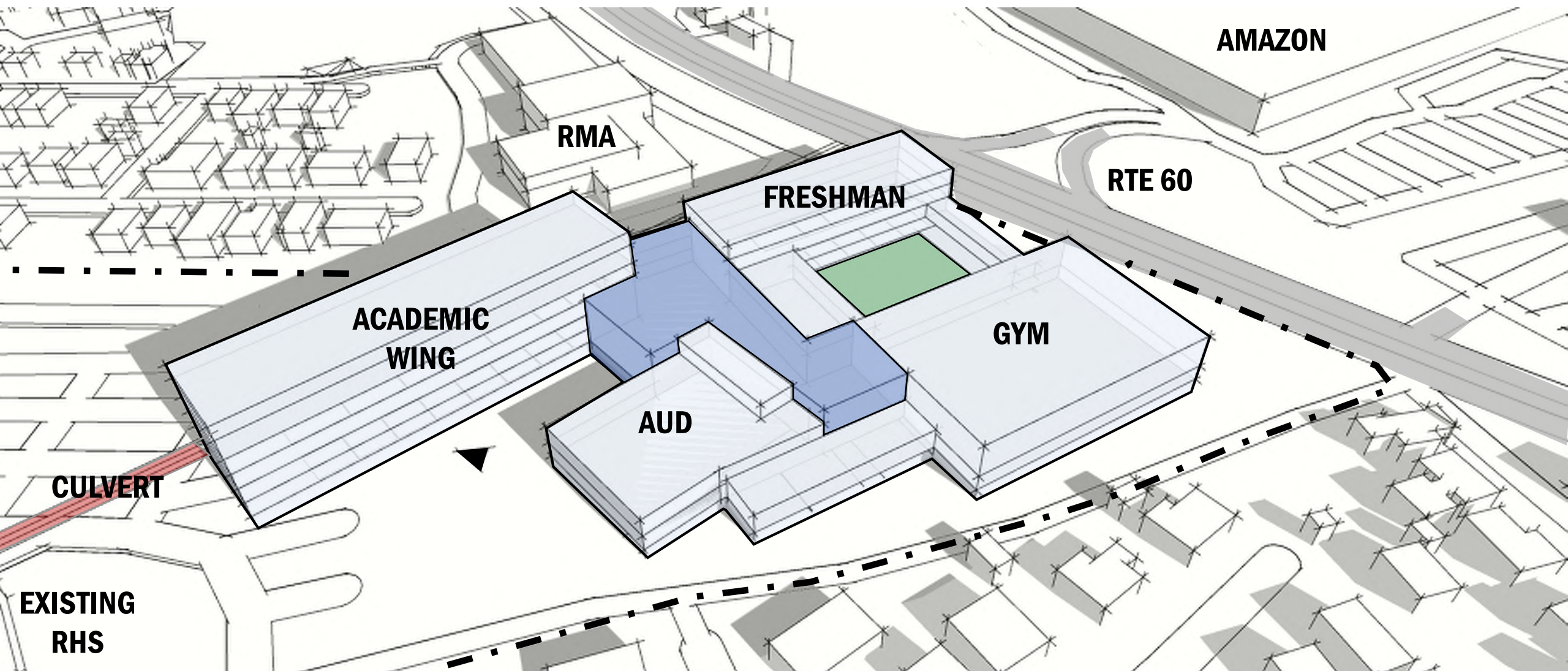

DESIGN OPTIONS- "H SCHEME"

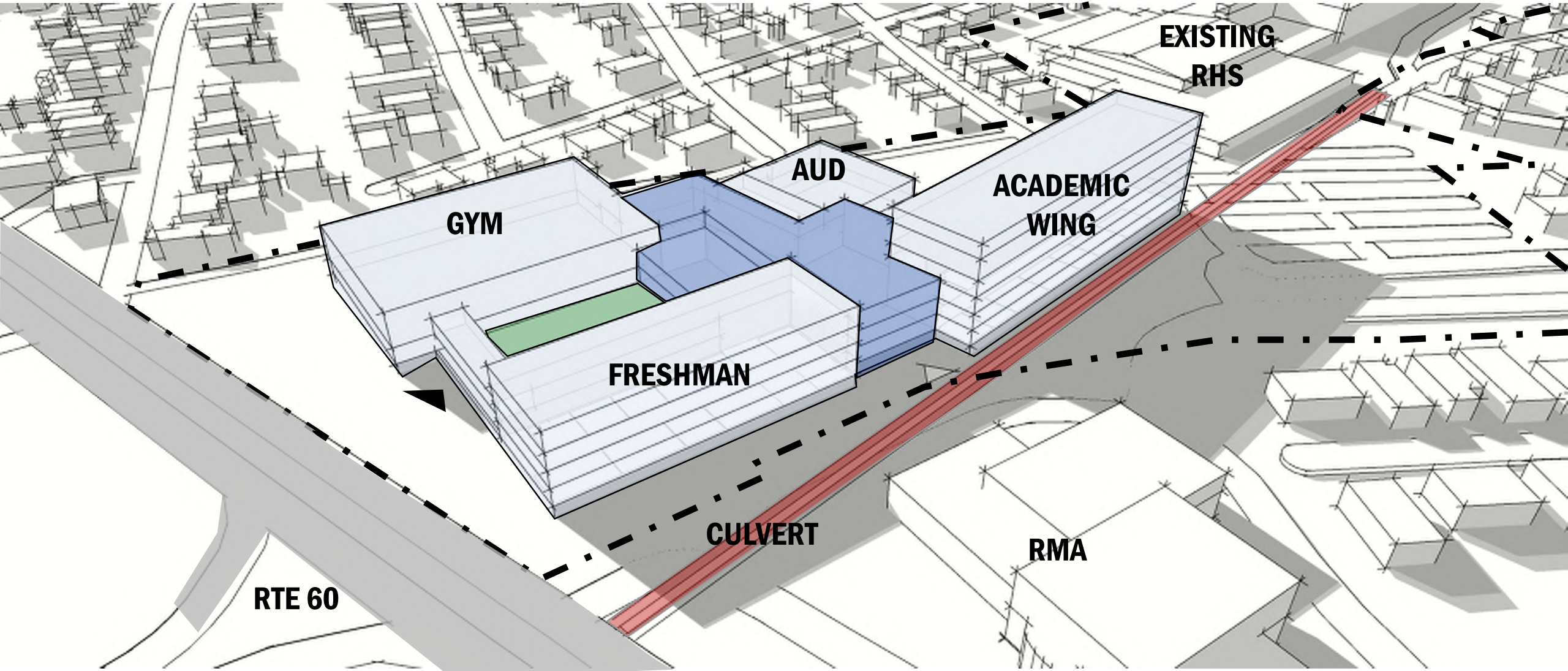

DESIGN OPTIONS- "H SCHEME"

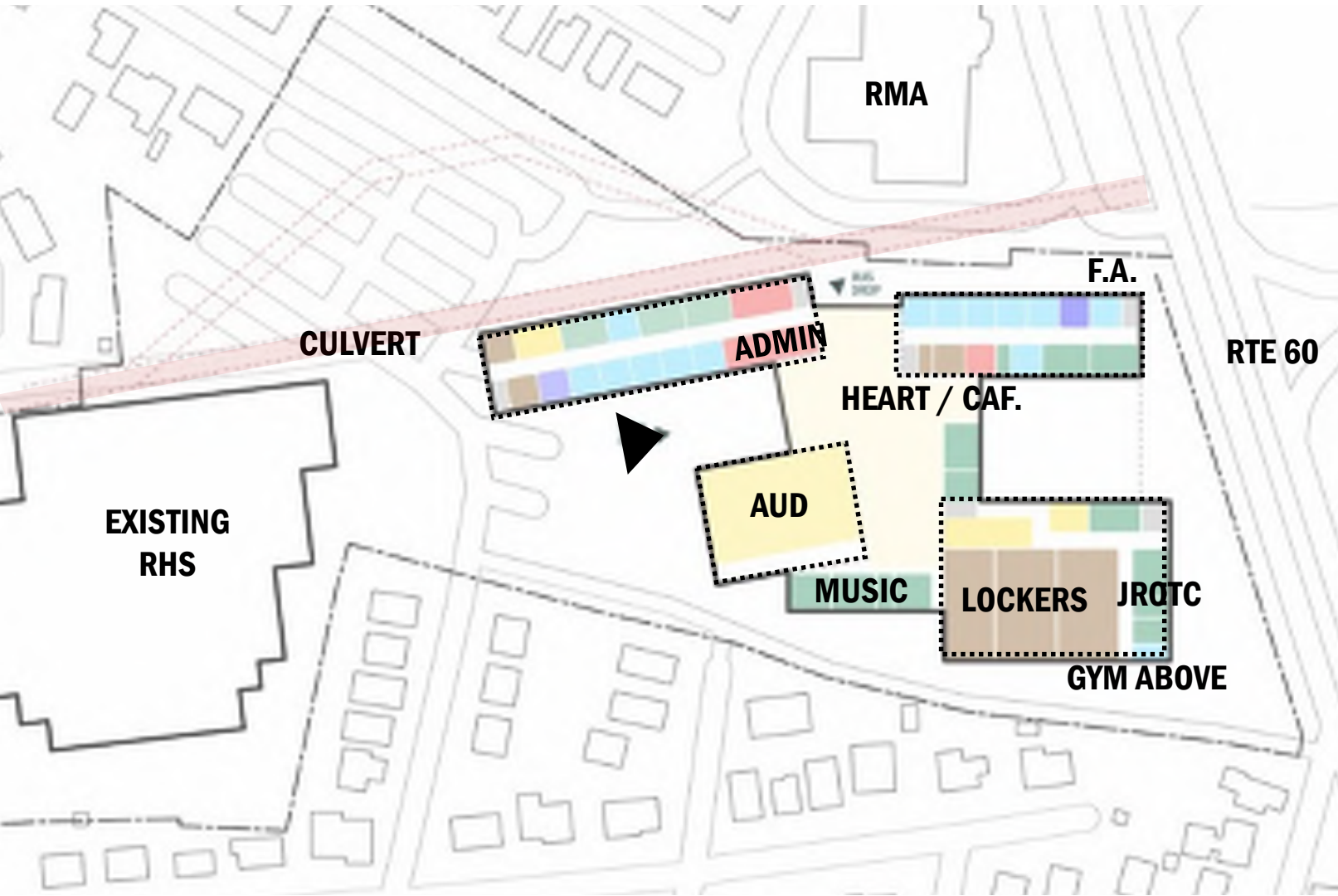

- GENERAL CLASSROOM
- SPECIAL ED.
- SCI / ART/ TECH / MUS
- SHARED (MEDIA/AUD/GYM)
- HEART OF SCH. / CAF
- ADMIN
- SPPT (KITC./CUSTODIAN/TOI.)
- STAIRS

F.A. FRESHMAN ACADEMY



DIAGRAMMATIC FIRST FLOOR

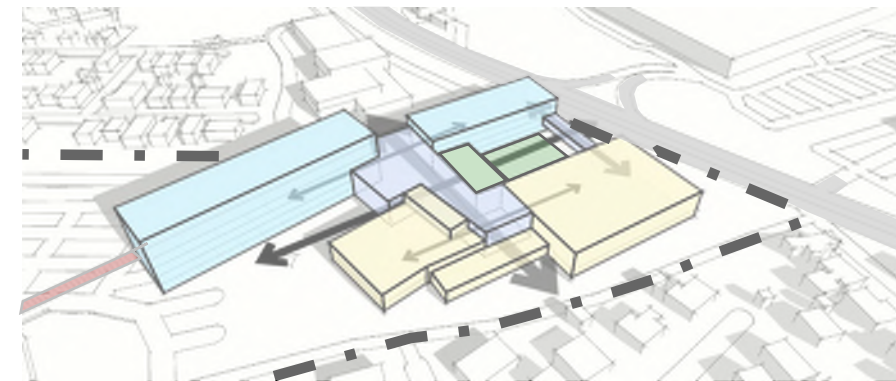

DESIGN OPTIONS- "PINWHEEL SCHEME"

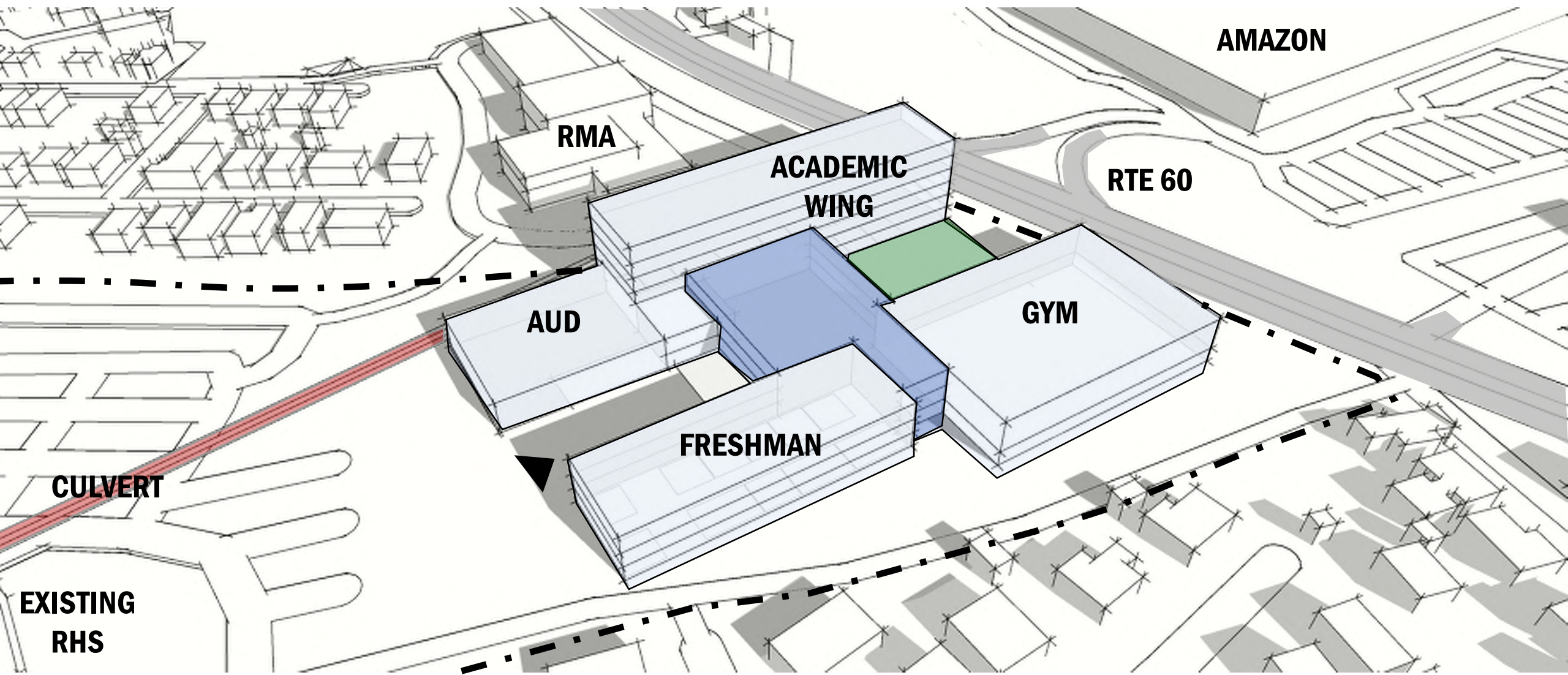

DESIGN OPTIONS- "PINWHEEL SCHEME"

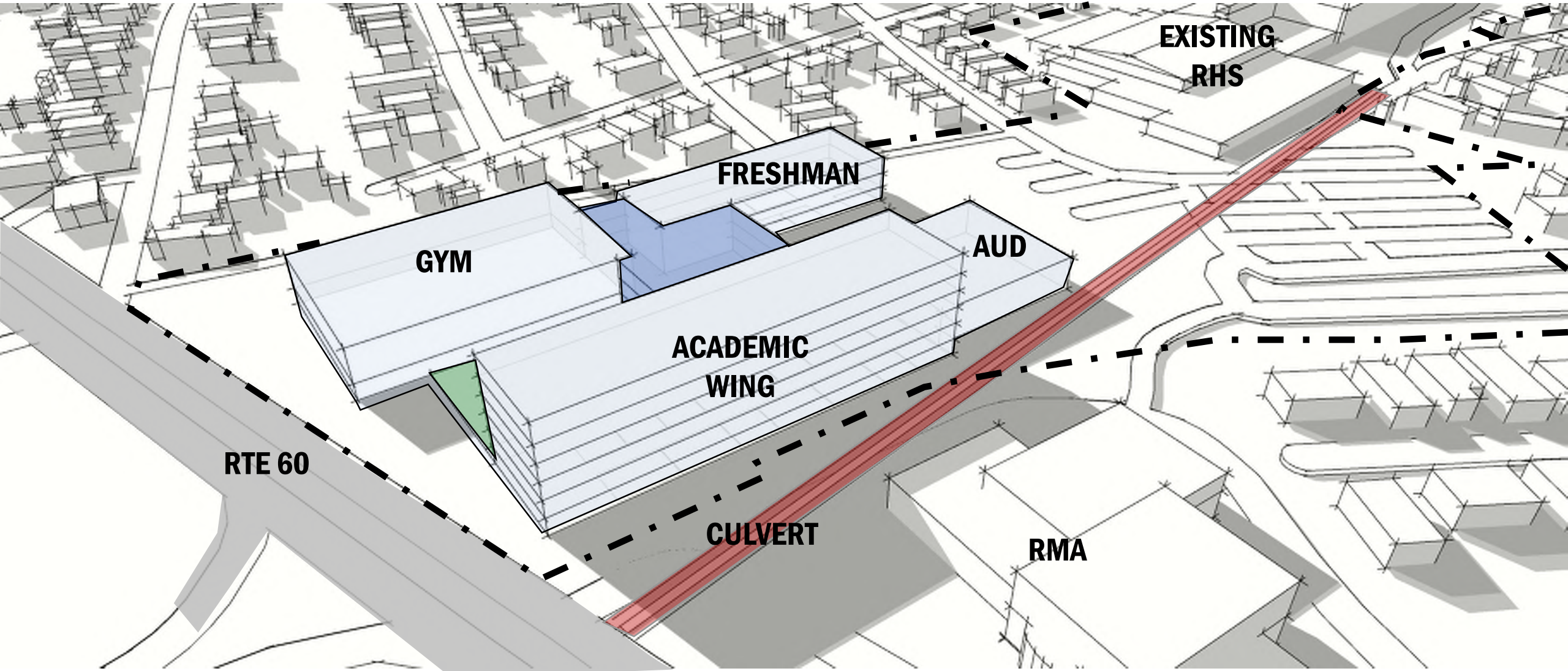

DESIGN OPTIONS- "PINWHEEL SCHEME"

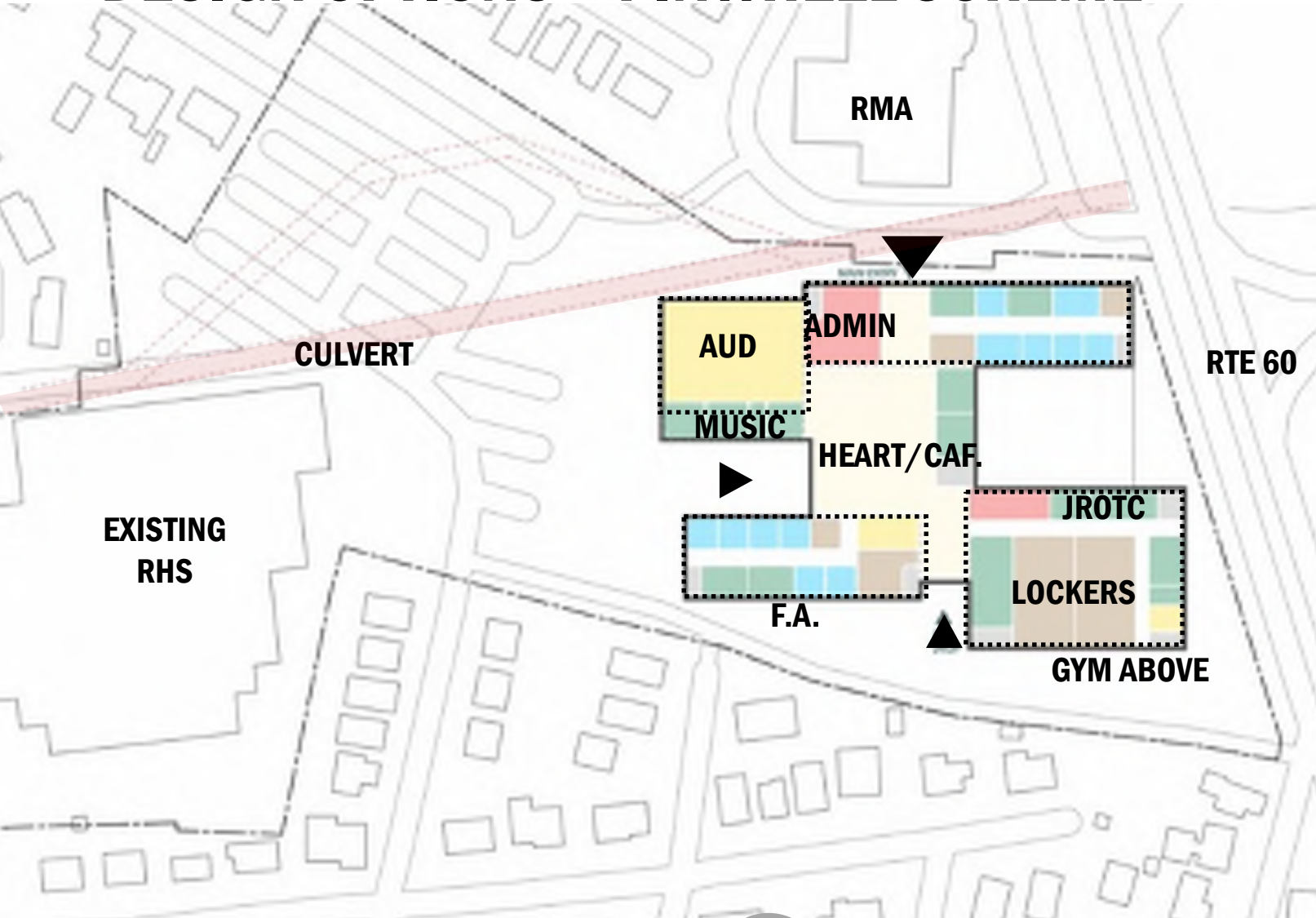

- GENERAL CLASSROOM
- SPECIAL ED.
- SCI / ART/ TECH / MUS
- SHARED (MEDIA/AUD/GYM)
- HEART OF SCH. / CAF
- ADMIN
- SPPT (KITC./CUSTODIAN/TOI.)
- STAIRS

F.A. FRESHMAN ACADEMY

DIAGRAMMATIC FIRST FLOOR

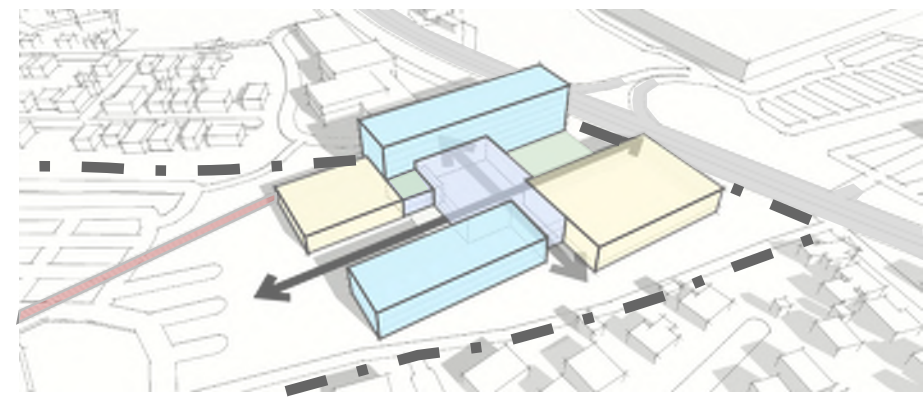

DESIGN OPTIONS- "PODIUM SCHEME"

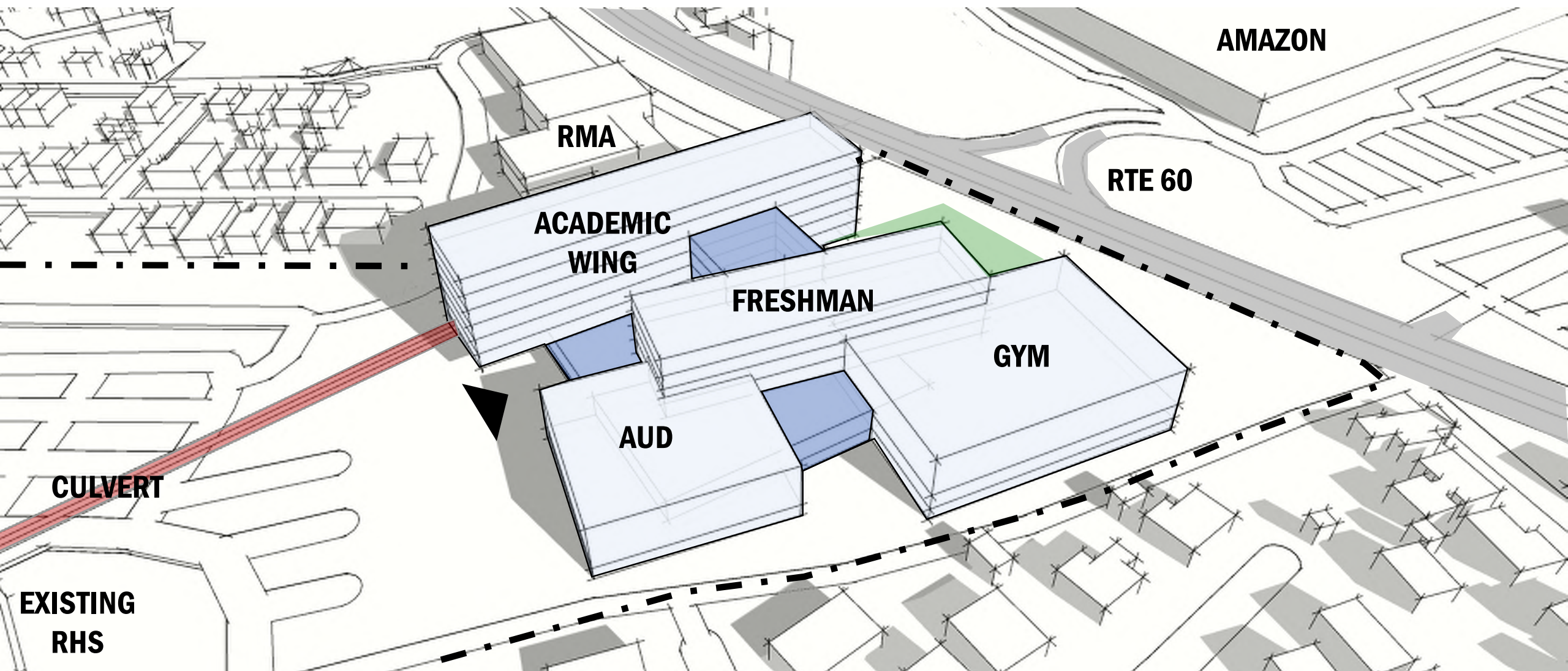

DESIGN OPTIONS- "PODIUM SCHEME"

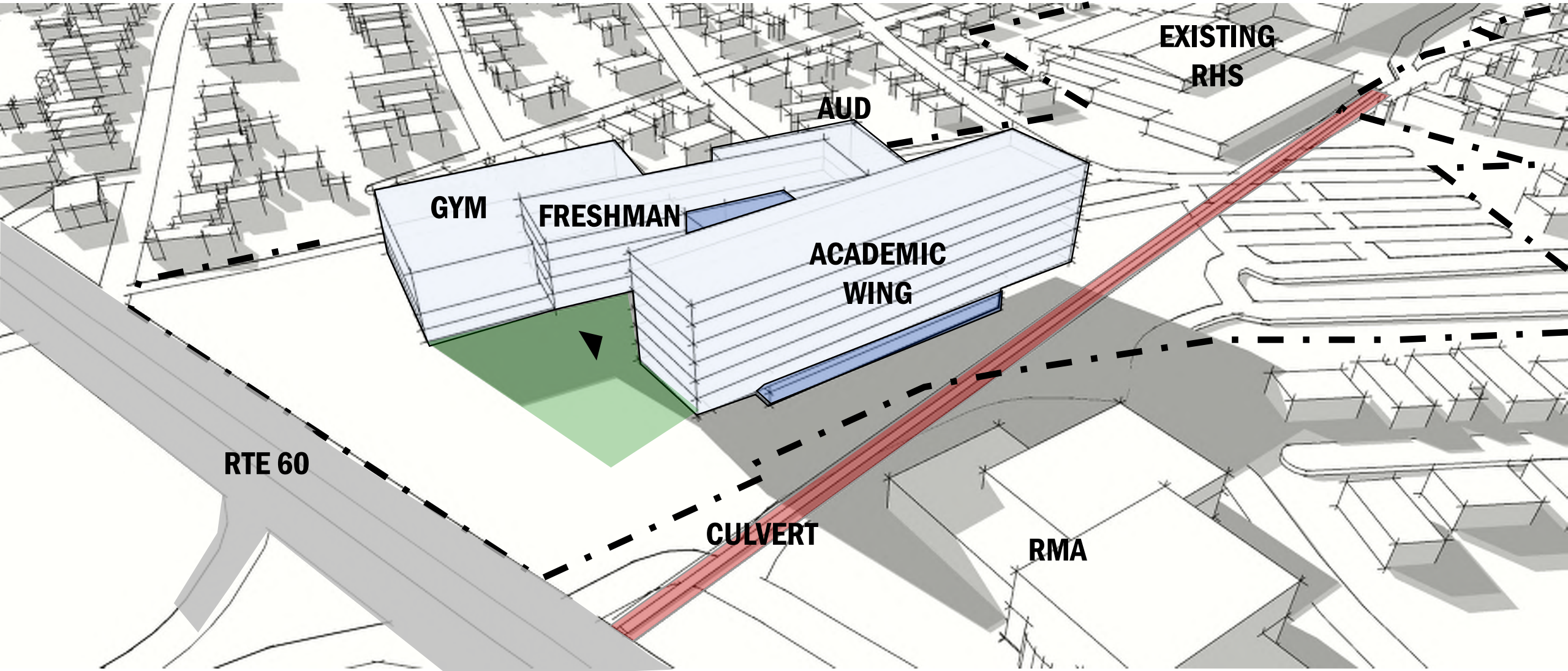

DESIGN OPTIONS- "PODIUM SCHEME"

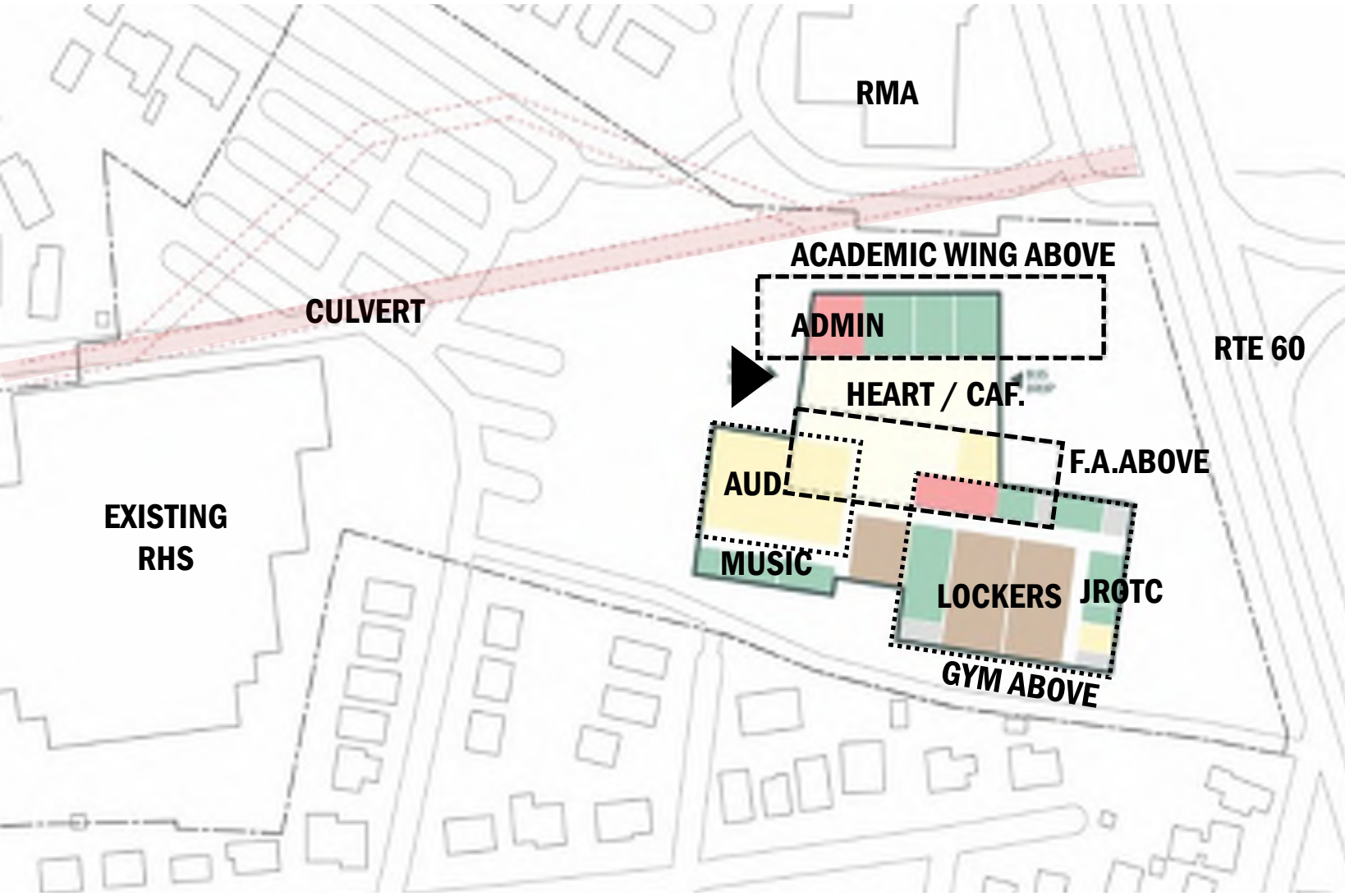

- GENERAL CLASSROOM
- SPECIAL ED.
- SCI / ART/ TECH / MUS
- SHARED (MEDIA/AUD/GYM)
- HEART OF SCH. / CAF
- ADMIN
- SPPT (KITC./CUSTODIAN/TOI.)
- STAIRS

F.A. FRESHMAN ACADEMY



DIAGRAMMATIC FIRST FLOOR

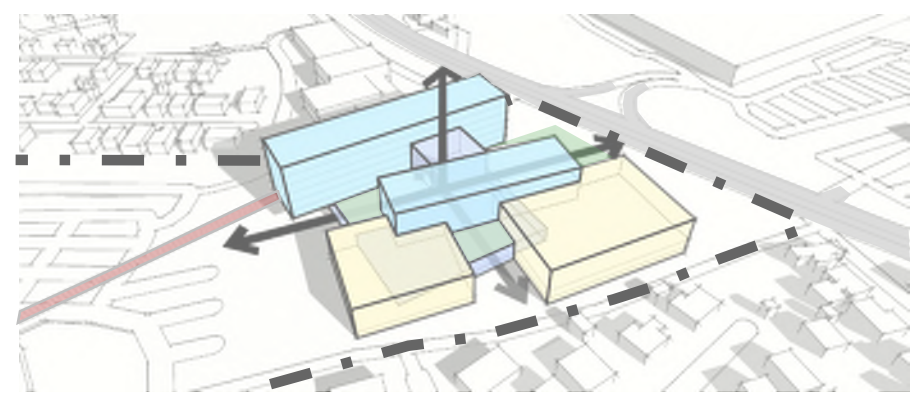

DESIGN OPTIONS- "TRIANGLE SCHEME"

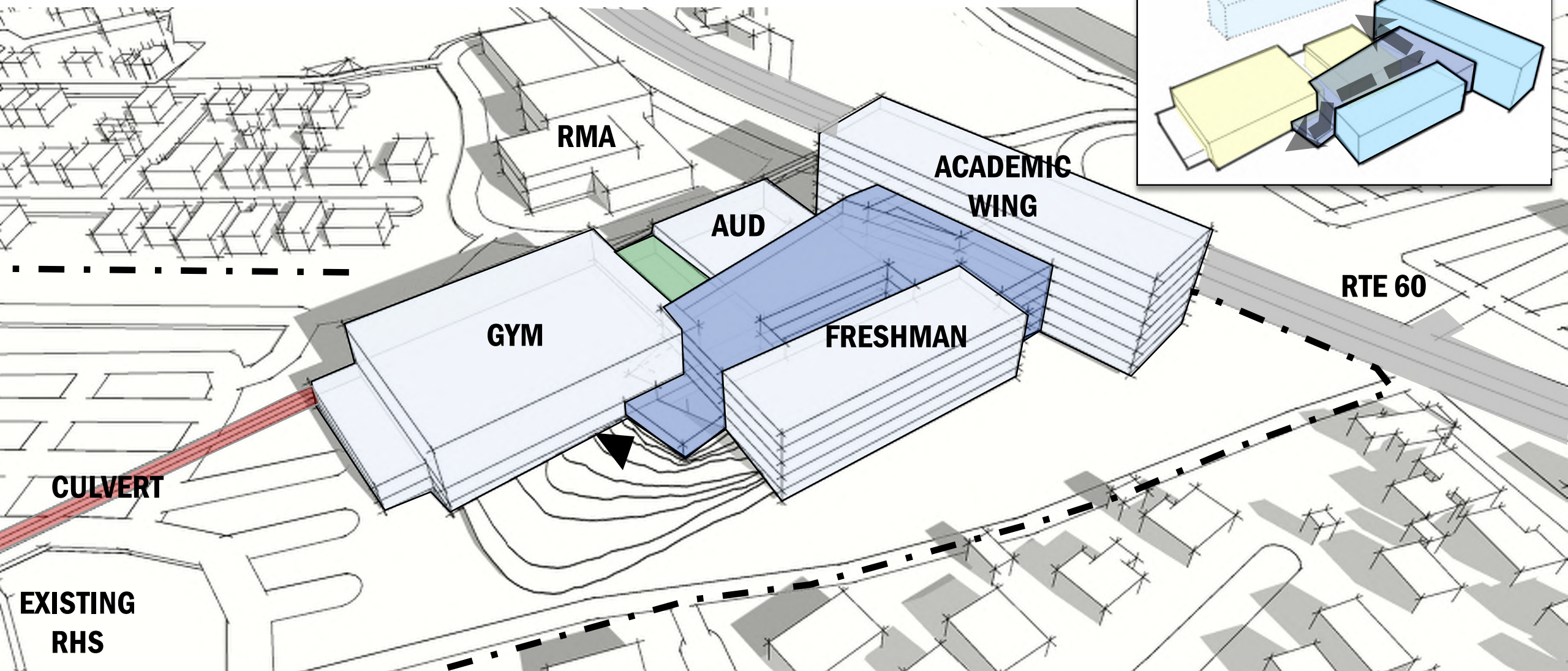

DESIGN OPTIONS- "TRIANGLE SCHEME"

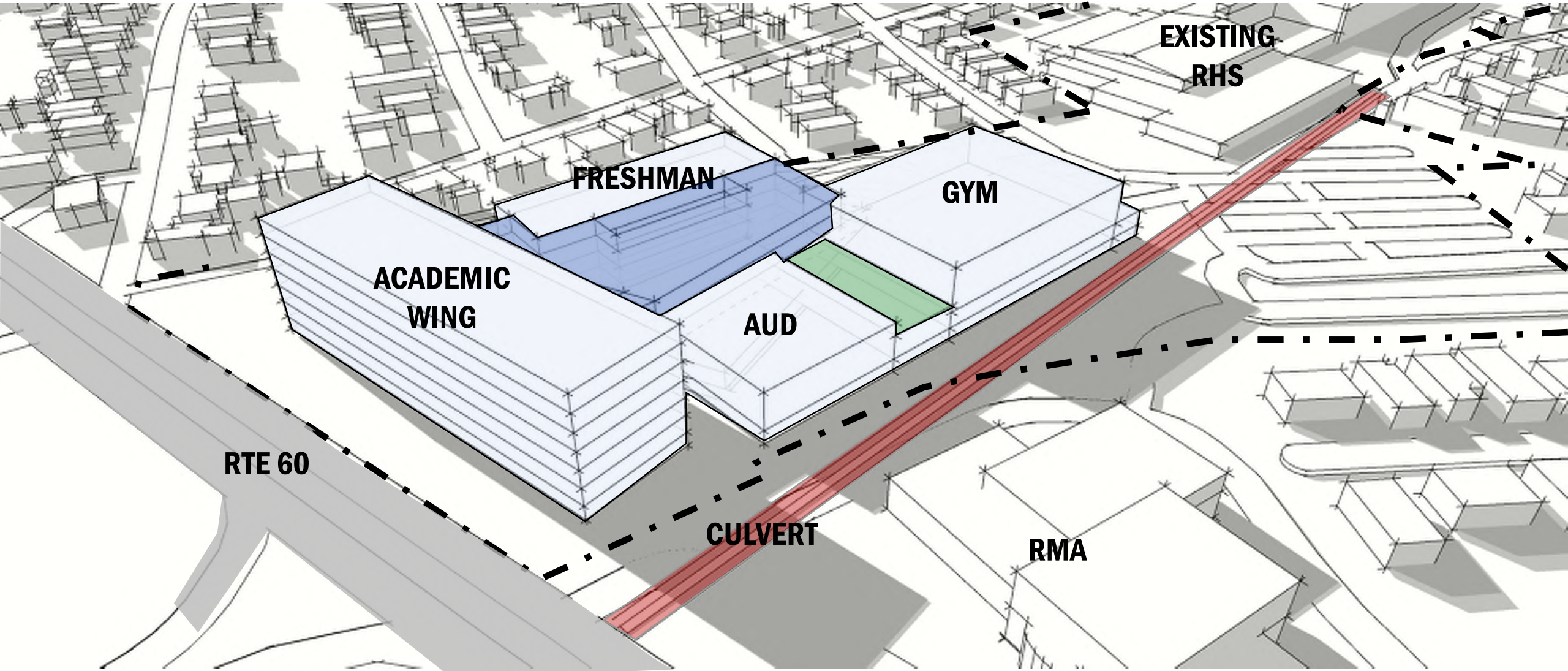

DESIGN OPTIONS- "TRIANGLE SCHEME"

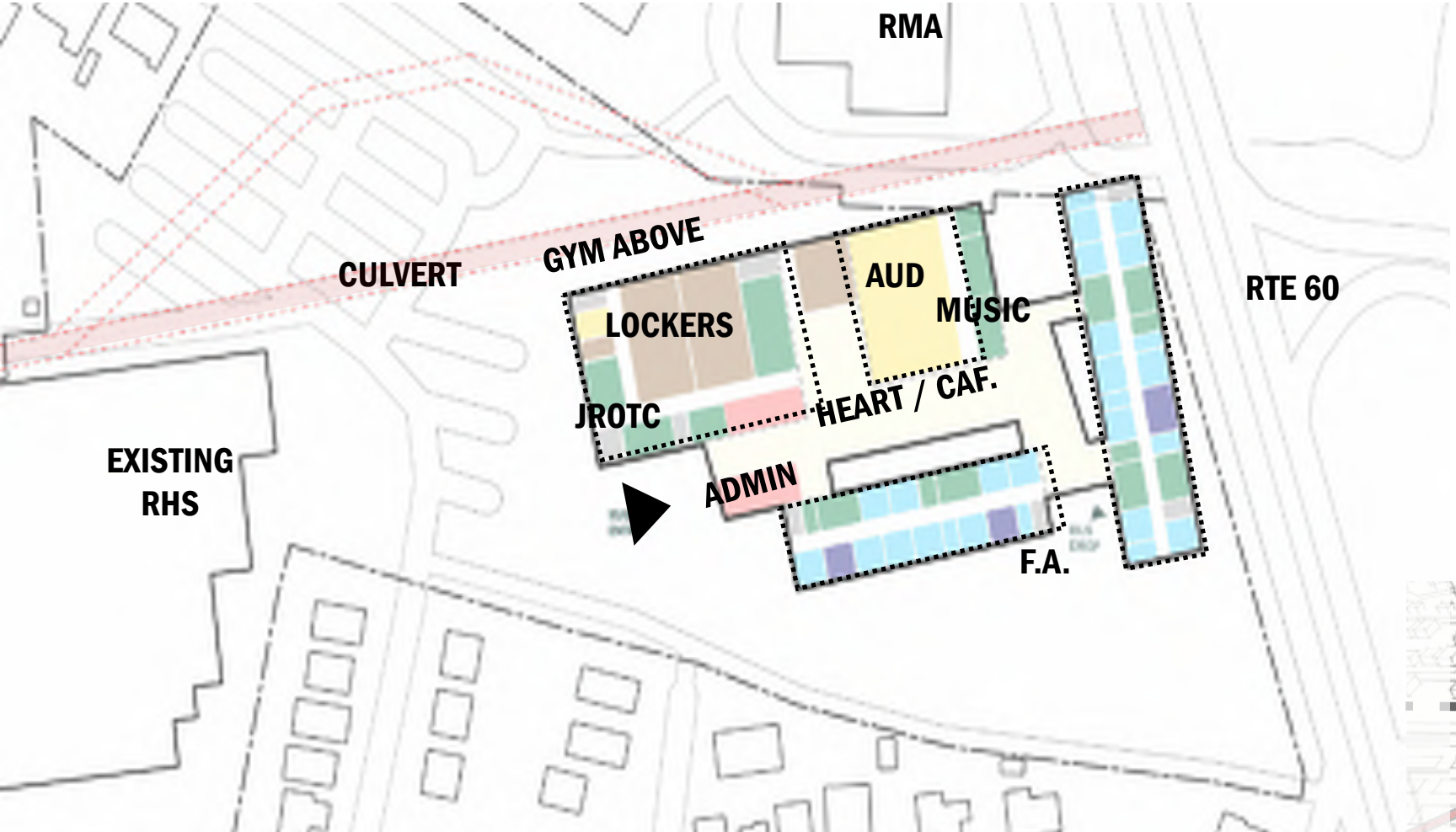

- GENERAL CLASSROOM
 - SPECIAL ED.
 - SCI / ART/ TECH / MUS
 - SHARED (MEDIA/AUD/GYM)
 - HEART OF SCH. / CAF
 - ADMIN
 - SPPT (KITC./CUSTODIAN/TOI.)
 - STAIRS
- F.A. FRESHMAN ACADEMY

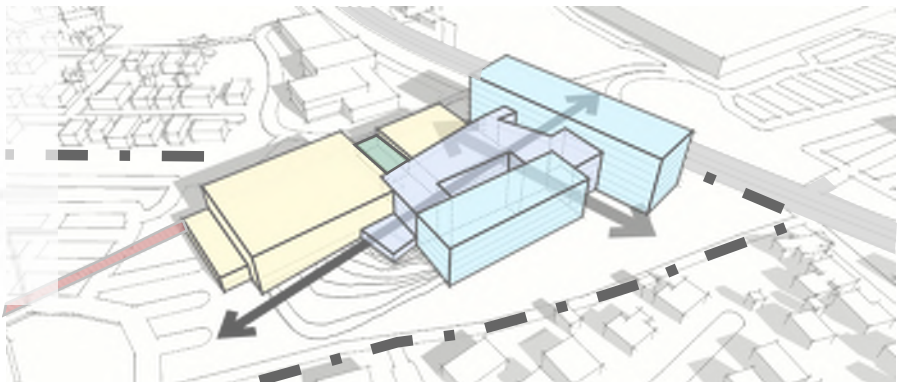

DIAGRAMMATIC FIRST FLOOR

DESIGN OPTIONS

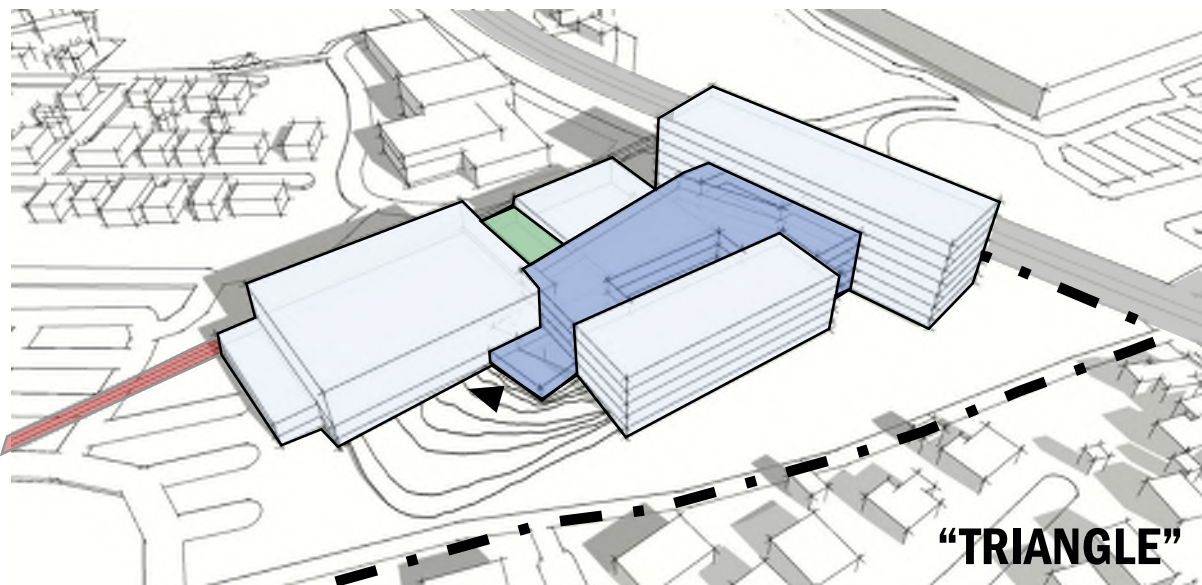
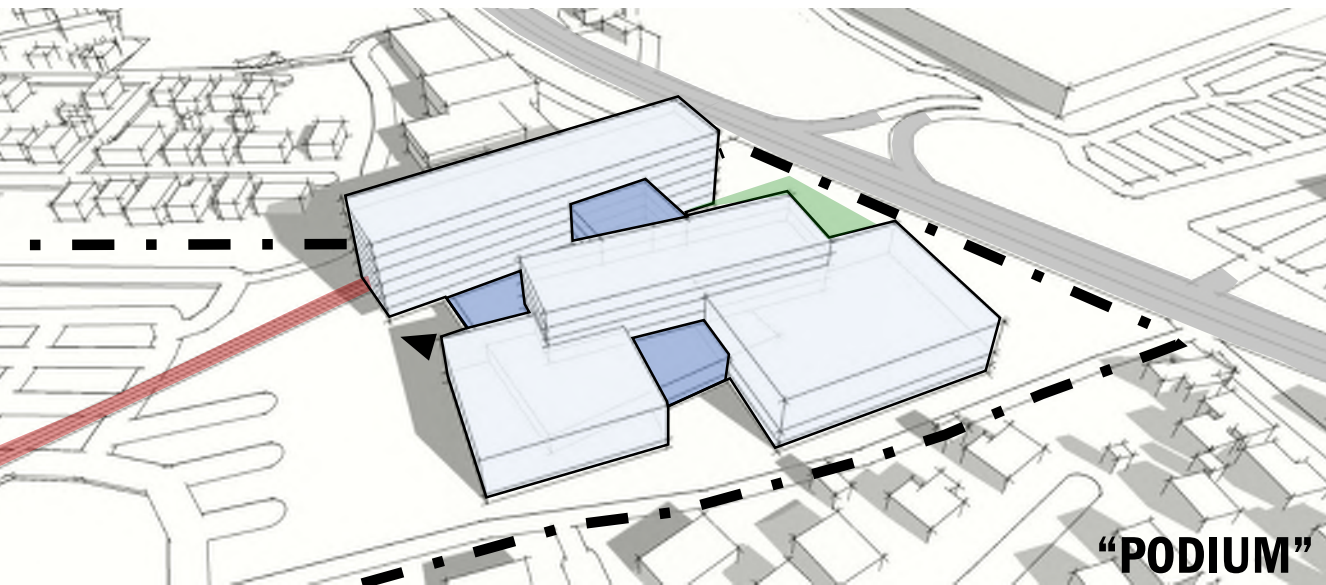
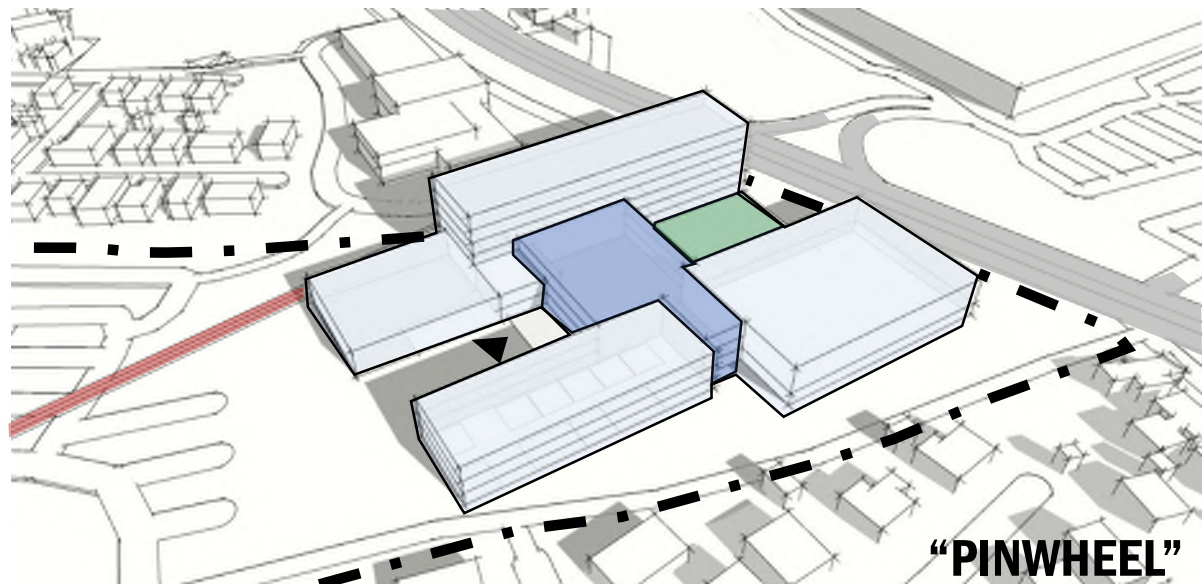
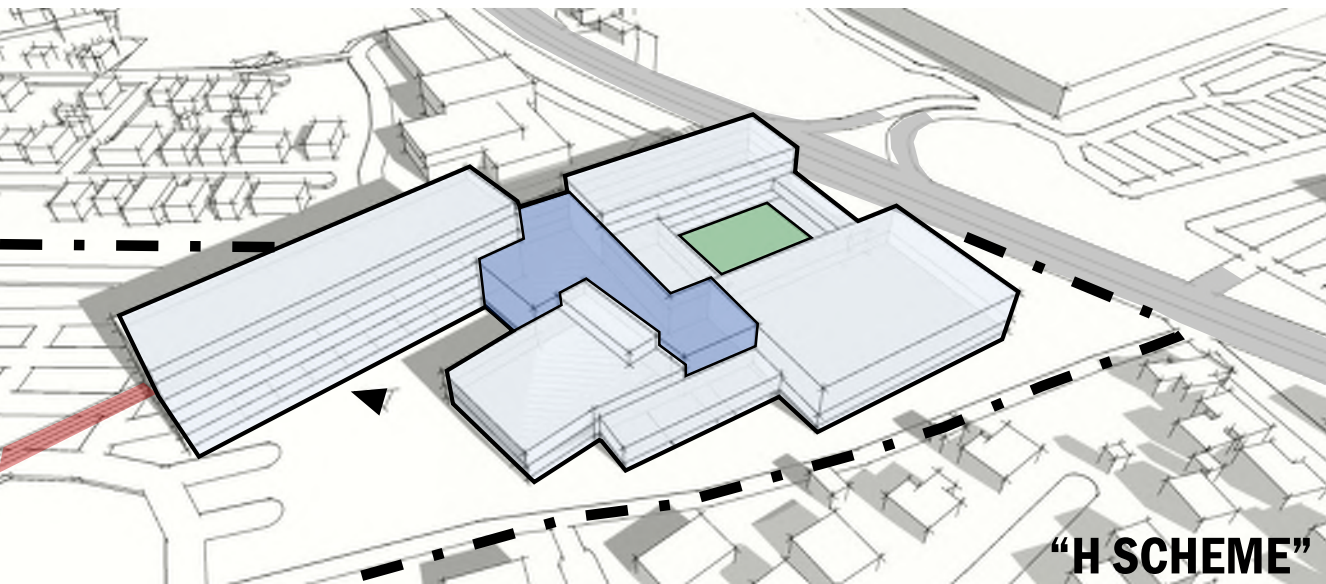



PERKINS —
EASTMAN



LEFTFIELD

THE SMART CHOICE IN PROJECT MANAGEMENT

REVERE HIGH SCHOOL

SBC JUNE 08, 2023